

SURVEYOR'S RECORD

Section 32

Township 107

Range 112

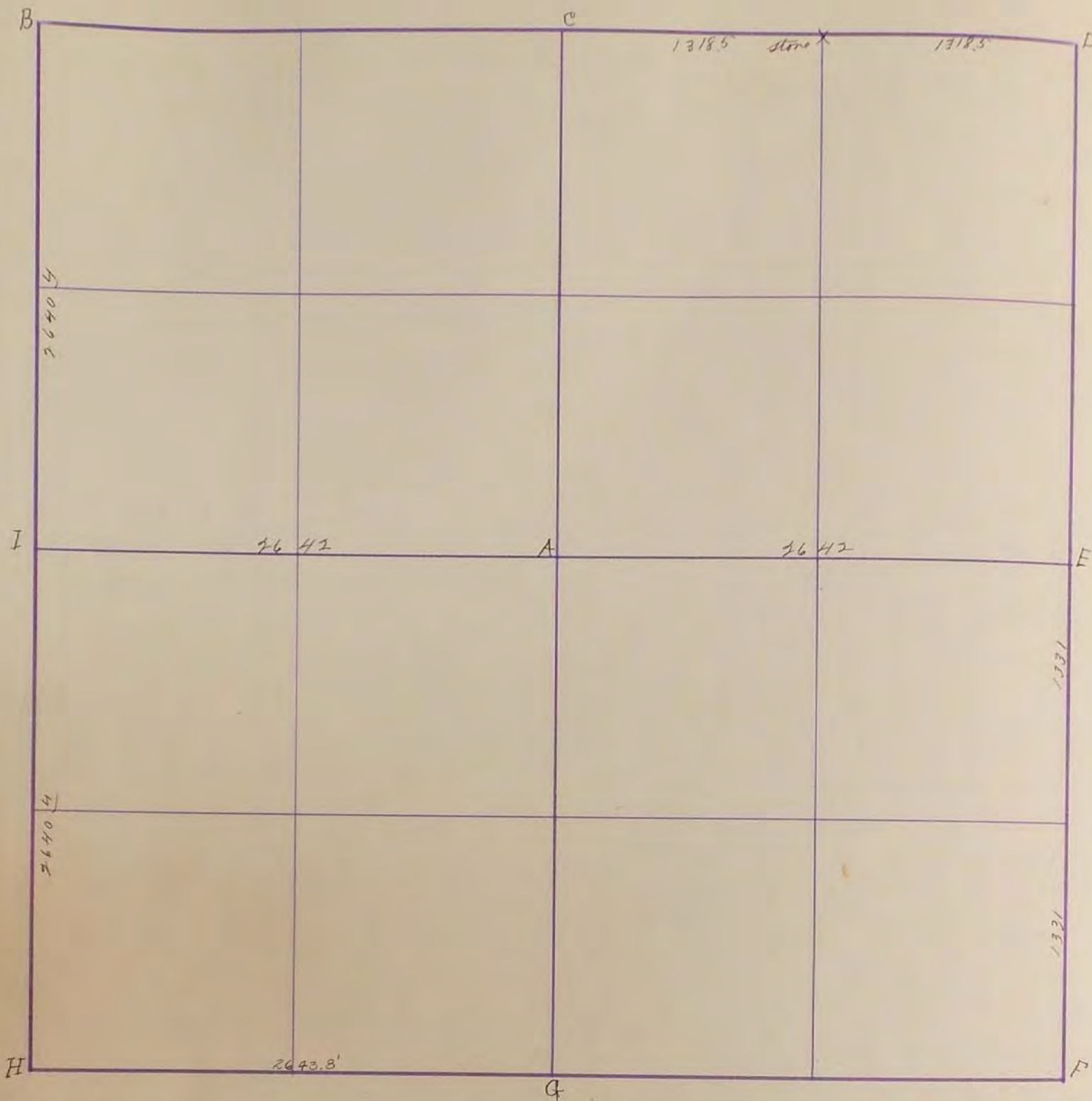

Aug 31 - 1899

- A. Mound
- B. Gov. Mounds & Pits
- C. Fence Post in Mound
- D. Boulder 16x18x30
- E. Pine stake 6/8
- F.
- G. Fence Post 2 rods N.
- H.
- I. Gov. Mounds & Pits

J. H. Hoolsteroff

Apr. 10 - 1902

- A.
- B.
- C.
- D. Stone in road
- E. 1/2 1m + stone
- F. 2 Stones east of grade
- G. Stone east of fence cor. 17 ft. 10x12x16
- H. north and south grade 17x16x24
- I. Gov. mound & pits

X. 2-stones 4x14x8 with 5x6x7 blue Gov. cor. D.E.B.C.I. cor. established by Romanus Lenny A.F.G.H. J.H. Hoolsteroff

Apr. 6 - 1931

- B. Found old corner placed stone 8x10x20
O Gray granite
- I. Established Placed Stone 10x10x24 Gray
1934
- G. "Found Stone": R.P. Tack in cor fence post North on Line 315' : R.P. Tack in fence post NE 432' : Fence Running South & East of Stone F.A. March 1934
- H. "Placed Stone" Tack in Cor. fence post N.W. 462' : R.P. Tack in Cor fence post S.W. 456'
- I. "Found Stone" Tack in Cor fence post west 268' : Tack in fence post SE 332' : Stone on fence Line Running west : F.A. March 1934
- J. "Stone" Tack in SE Cor fence post 498' : R.P. Tack in SW Cor fence post east of gate 470' : R.P. Tack in NW Cor fence post 458'
- K. "Stone" Tack in Brace post NE 359' : R.P. Tack in cor fence post NW 465' : Tack in NW Cor fence post 465' : Oct - 1916
- D. "Concrete Stone" : R.P. Tack in Cor. post NW 467' : R.P. Tack in Cor. post SW 54.5' : R.P. Tack in Light pole SE 392'
- E. "Stone" : R.P. Tack in Cor. post East 334' : R.P. Tack in fence post SE. 482' : R.P. Tack in fence post NE. 354'
- F. "Stone" : R.P. Tack in Cor. post NE. 528' : R.P. Tack in Cor fence NW. 479' : R.P. Tack in Cor fence post S.W. 461'

32
33

SURVEY No. _____

Section 32

Town 107

Range 42

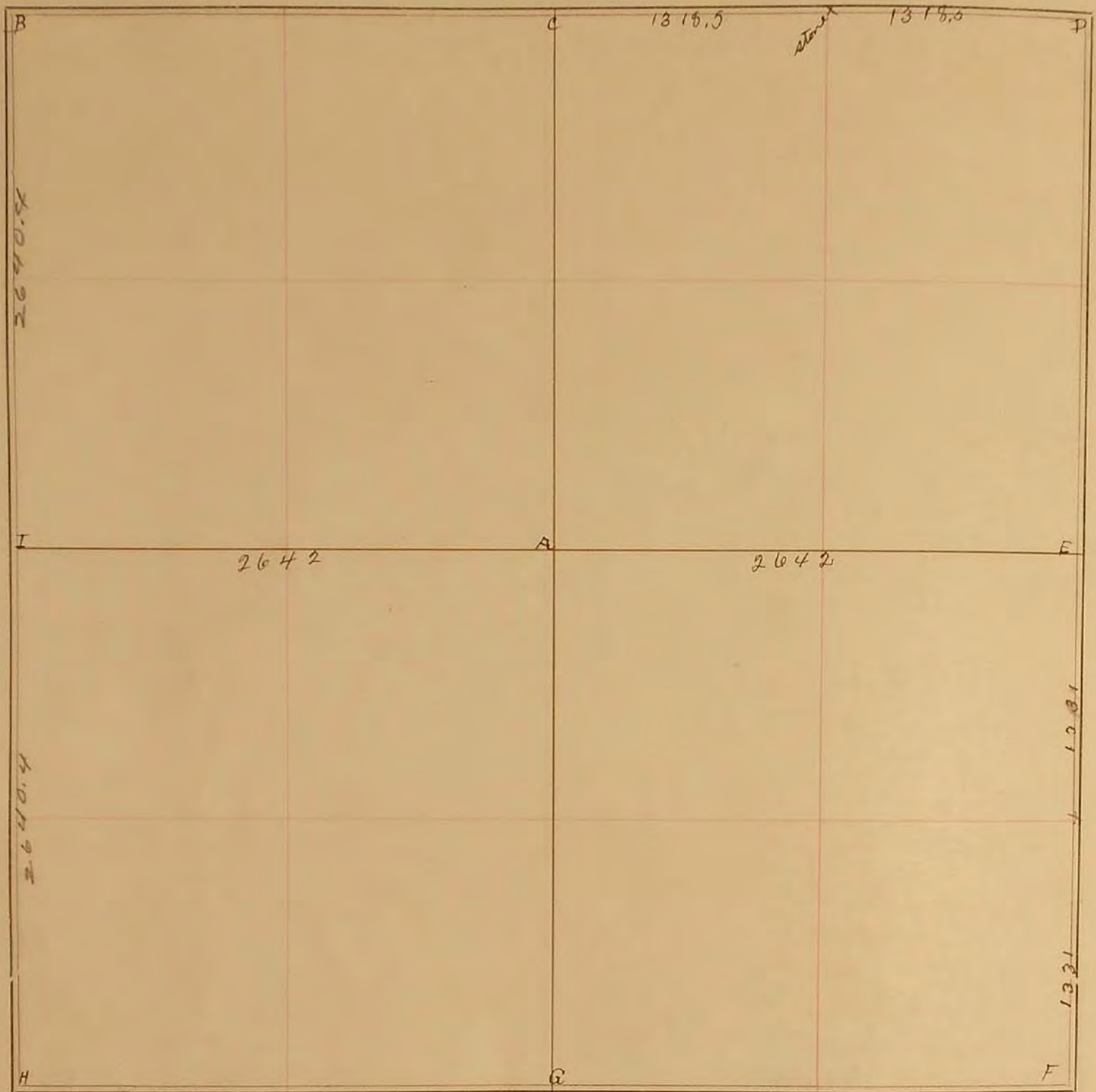

FIELD NOTES.

Aug. 21 1899

- A mound
- B bot. mounds + pits
- C FENCE POST IN MOUND
- D BOLDER 16x16x20
- E Pine STAKE 4/6
- F
- G Fence post 2 rods n.

H

I bot. mounds + pits.

J.W. Woolstenroft

- April, 10, 1902.
- A
- B
- C
- D Stone in road
- E 4/6 In + Stone
- F 2 Stones east of grade
- G Stone east of fence cor. 12ft, 10 x 12 x 16
- H " " " n+s grade 12x16x24
- I Gov. n + Pit
- * 2 stones 6x14x8 white 5x6x7 blue
- 30 v. cor. at DEBCI
- COR established by previous survey A.F.G.H.

J.W. Woolstenroft

Apr. 6, 1931

B. Found old corner. placed stone 8x10x20 grey granite.

I Established. placed stone 10x10x24 grey.
 "G" stone R.P. Tack in cor fence post North on Line 312'; R.P. Tack in fence post NE. 43'; Fence running South 2 feet East of stone.
 "H" "Stone" R.P. Tack in cor fence post NW 46'; R.P. Tack in cor fence post SW. 45';
 "I" "Found stone" R.P. Tack in cor fence post West 26'; R.P. Tack in fence post SE 33'; Stone on Fence Line Running West. F.A. March 1934